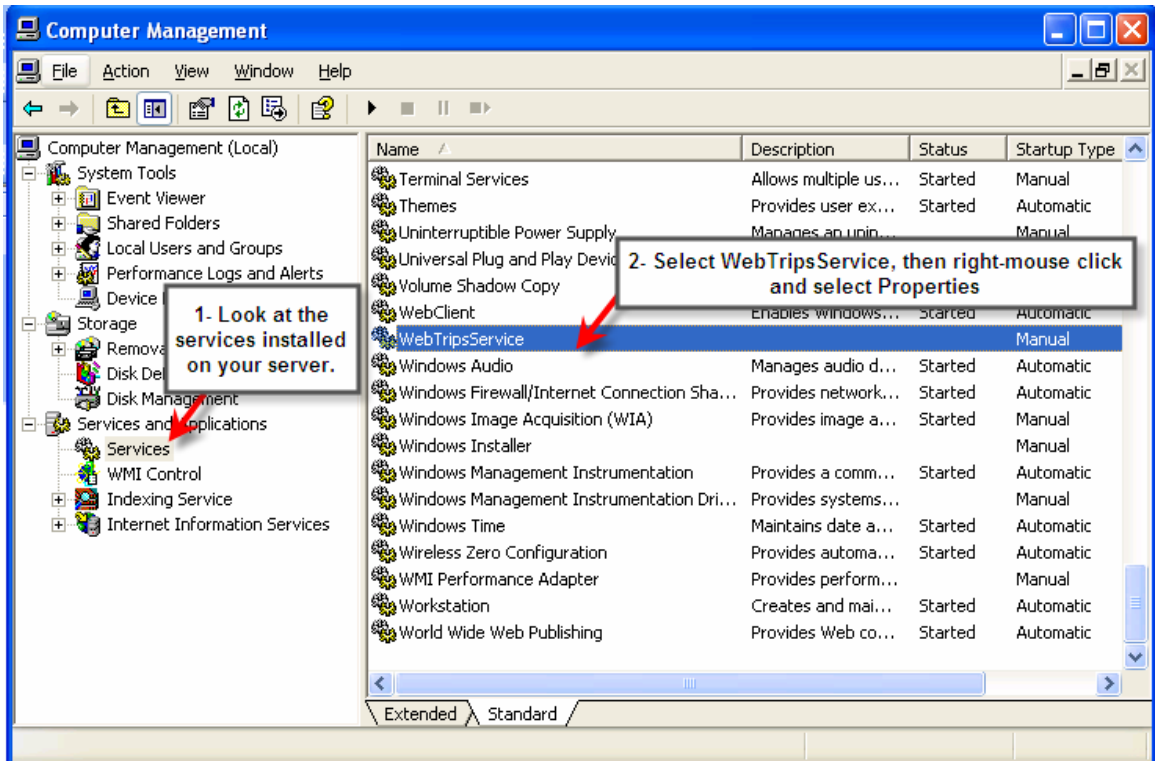
Computer Management
File Action View Window Help
Computer Management (Local)
System Tools
Event Viewer
Shared Folders
Local Users and Groups
Performance Logs and Alerts
Storage
Services and Applications
Services
WMI Control
Indexing Service
Internet Information Services
1- Look at the services installed on your server.
2- Select WebTripsService, then right-mouse click and select Properties
Name
Description
Status
Startup Type
Terminal Services
Themes
Uninterruptible Power Supply
Universal Plug and Play Devic
Volume Shadow Copy
WebClient
WebTripsService
Windows Audio
Windows Firewall/Internet Connection Sha...
Windows Image Acquisition (WIA)
Windows Installer
Windows Management Instrumentation
Windows Management Instrumentation Dri...
Windows Time
Wireless Zero Configuration
WMI Performance Adapter
Workstation
World Wide Web Publishing
Extended
Standard

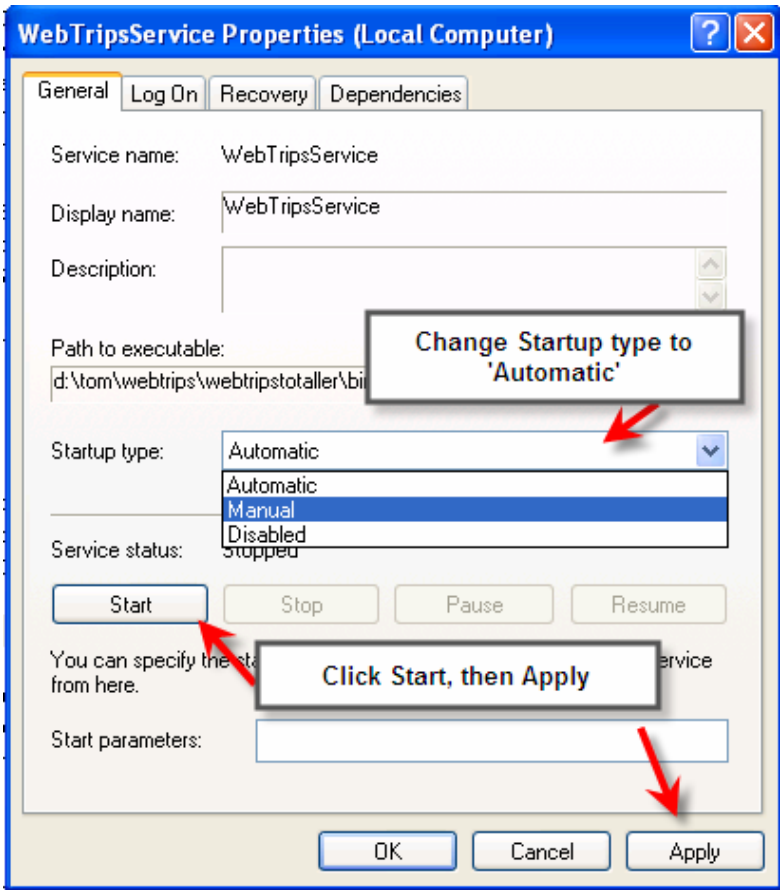
WebTripsService Properties (Local Computer)
General
Log On
Recovery
Dependencies
Service name: WebTripsService
Display name: WebTripsService
Description:
Path to executable:
Change Startup type to 'Automatic'
Startup type: Automatic
Automatic
Manual
Disabled
Service status:
Start
Stop
Pause
Resume
Click Start, then Apply
Start parameters:
OK
Cancel
Apply